HU□L-80/90(s)

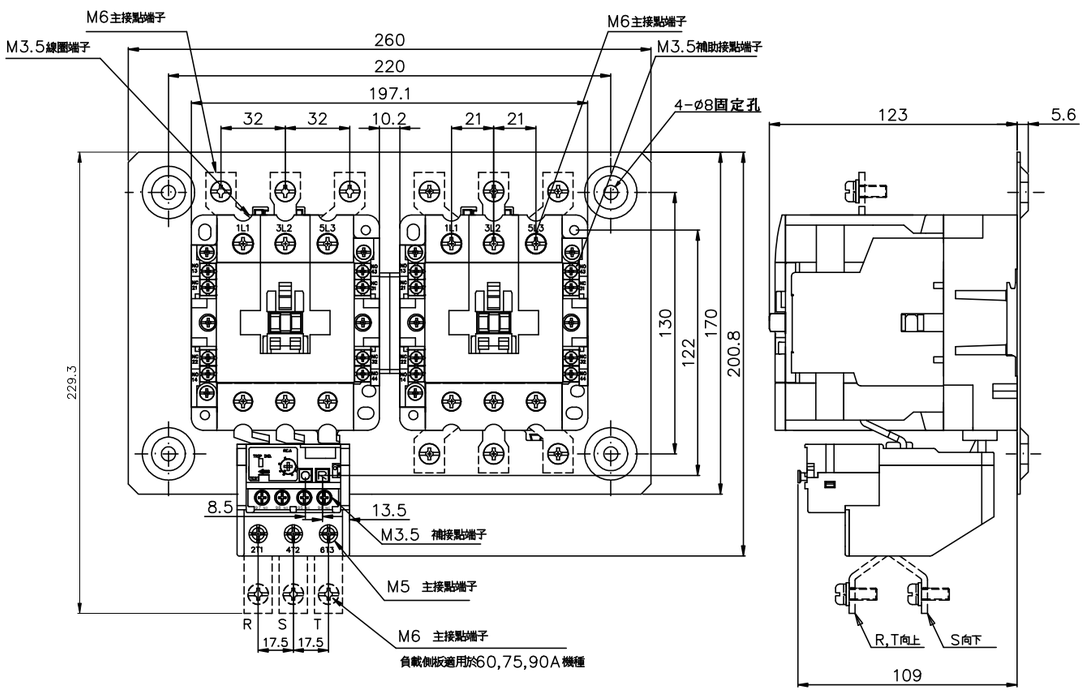
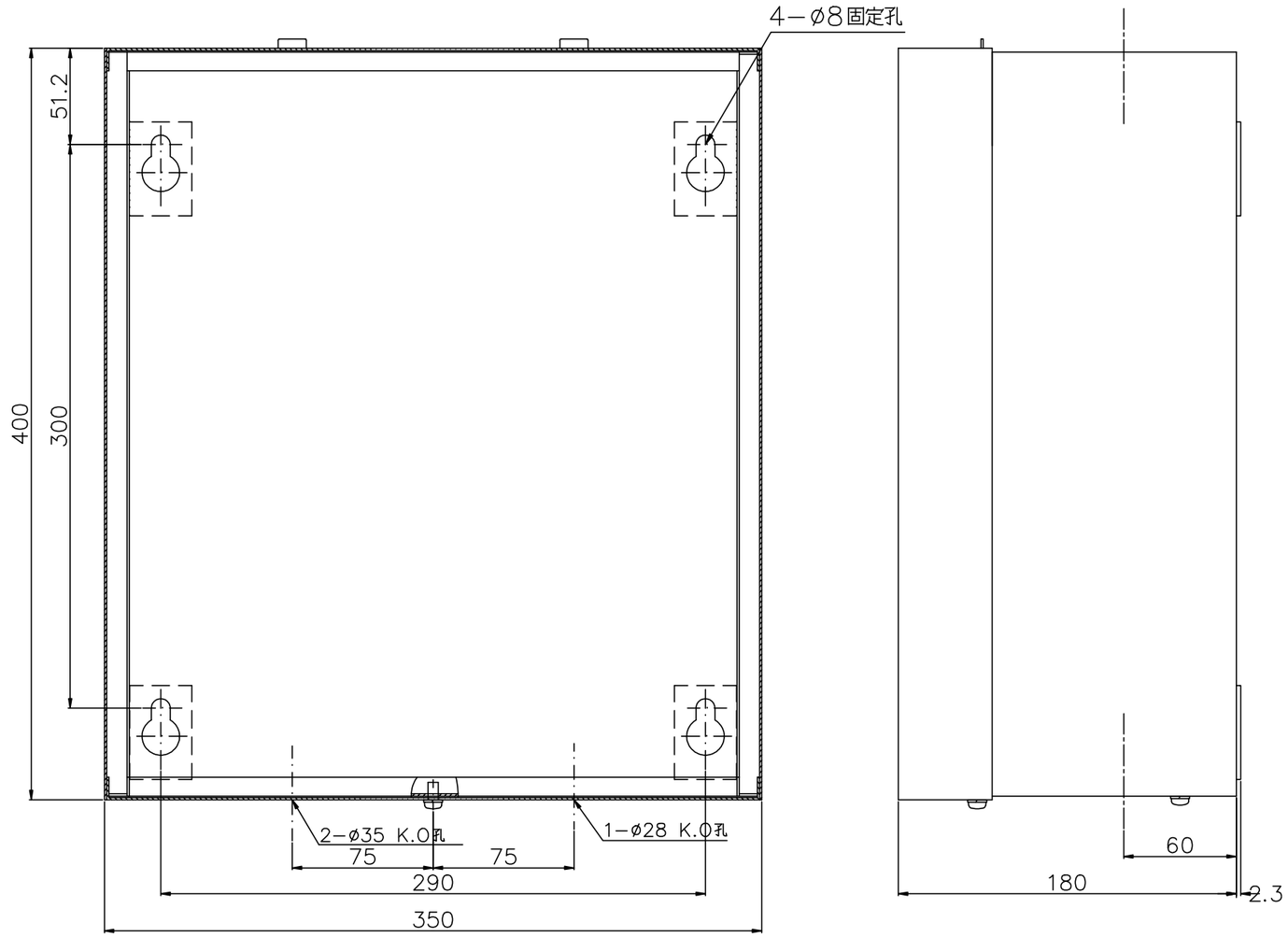
HUL-80/90(s)